



LUX *Series*



LUX Series

Welcome to a new world of medi-aesthetics!



04

LUX SERIES: AUSTRALIAN ENGINEERED FOR EXCELLENCE



06

SLIMLUX: SLIM, TONE, TIGHTEN AND LIFT WITH ULTRASOUND + RF



08

ULTRALASE: ADVANCED Q-SWITCHED ND:YAG LASER TECHNOLOGY



10

POWERLUX: VERSATILE IPL MEETS POWER, PERFORMANCE AND VALUE



12

SUPERLUX + SUPERLUX PRO: AWARD-WINNING MULTIFUNCTIONALITY



14

ULTRALUX + ULTRALUX PRO: 12 IN-DEMAND TREATMENTS IN 1 DEVICE



16

MEDILUX: 5 WAVELENGTHS OF MEDICAL-GRADE LED



18

HAIRLASE: INTUITIVE OPERATION FOR CONSISTENT HAIR REMOVAL RESULTS



20

HYDROLUX: ADVANCED SKIN RESURFACING + PRODUCT INFUSION



22

THE GLOBAL BEAUTY GROUP EDUCATION HUB

LUX SERIES: AUSTRALIAN ENGINEERED FOR EXCELLENCE

The LUX Series range of award-winning devices is researched and developed for excellence by Australian medi-aesthetic industry leaders The Global Beauty Group.

Innovating the industry since 2010, The Global Beauty Group are driven by a mission to make people feel wonderful and have supported over 4,500 beauty businesses to succeed with advanced aesthetic and medical-grade technology.



Internationally Award-Winning Technology

LUX Series and The Global Beauty Group have been awarded some of the industry's highest honours, including MyFaceMyBody Supplier of the Year, the Australian Beauty Industry Award for National Wholesaler of the Year and the Dermascope Aesthetician's Choice for Favourite Multi-Functional Equipment.

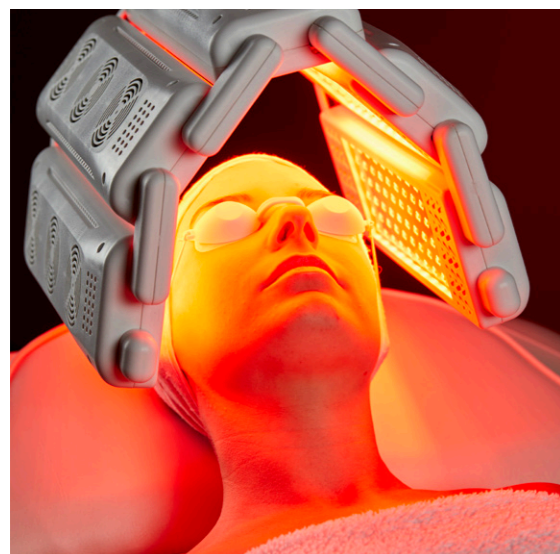

A Dedicated Team of Product Development Professionals

Your LUX Series Product Development team comprises qualified Dermal Therapists, Bio-Medical Engineers, User Experience Professionals and experienced Clinical Education Experts. We've assembled some of Australia's brightest medi-aesthetic minds to set new standards of efficacy, operator-ease, intuitiveness, comfort and consistency in our results-driven technology.



Medical-Grade Certifications

With Medical CE, TGA listing, ISO Certification and FDA Approved technologies, LUX Series devices deliver trusted quality, safety and reliability.



LUX Series devices deliver in-demand treatment results your clients will love, combined with our industry-leading reliability, education and support that has helped over 4,500 beauty businesses to succeed with aesthetic and medical-grade technology.



Innovative Technology



Clinically Proven Results



Internationally Awarded



Included Education & Support





SLIM, TONE, TIGHTEN AND LIFT WITH ULTRASOUND + RF

Take advantage of the rapidly growing demand for face and body enhancement services with the versatile SlimLUX:

1. ULTRASOUND BODY CONTOURING

High-frequency ultrasound waves are utilised to contour and sculpt targeted areas. A course of 5-10 treatments is typically required for optimum results, with occasional maintenance sessions recommended to support long-term body goals and generate ongoing clinic bookings.

2. RADIO FREQUENCY (RF) SKIN TIGHTENING

RF uses controlled heat to target the dermal layer, generate new collagen and improve skin laxity. Services are suitable for almost all areas of the face and body including full face skin tightening, Brazilian butt lifts, eye lifts, arm tone-ups, neck lifting, and postnatal tummy toning.

3. SONOPHORESIS SKIN CARE INFUSION

Ultrasound skin care infusion facials result in greater absorption of topically applied skin care. Treatments plump and hydrate fine lines and wrinkles, as well as assist cellulite management product absorption.



An effective, non-surgical and non-invasive alternative to procedures such as liposuction and skin lifting.

Services can be performed on any area of the face or body with results visible from as little as one session.

Treatments are comfortable, require no downtime and allow clients to get on with daily activities as usual.

Body Confidence for Every Body

SlimLUX delivers a comprehensive range of technology enhanced treatments to sculpt, tone, contour, tighten and lift. Treatments are highly versatile, and target a wide range of client concerns and demographics.

With SlimLUX you can comfortably, non-surgically and non-invasively offer treatments to:

- Contour, shape and tone the body
- Tighten lax skin on the face and body
- Reduce the appearance of fine lines and wrinkles
- Reduce the appearance of cellulite
- Infuse skin care with sonophoresis



UltraLASE

ADVANCED Q-SWITCHED ND:YAG LASER TECHNOLOGY

UltraLASE is an advanced Q-Switched Nd: YAG laser designed for clinics and practices wanting to meet the growing demand for professional and reliable Laser Tattoo Removal plus Carbon Facial services. Treatments are non-invasive and work via the delivery of laser light energy to the targeted pigment in the treatment area.

KEY FEATURES

- Suitable for a broad range of skin types and tattoo pigmentation colours
- Both 532nm and 1064nm treatment wavelengths are available
- Perform treatments easily with preprogrammed options plus tailorable manual modes
- User-friendly, with an intuitive user interface and seamless switching between wavelengths
- 6-12 sessions are typically required to achieve optimal results, depending on tattoo quality
- On-trend Carbon Facials add additional treatment revenue options

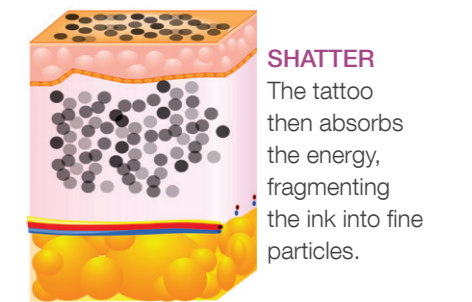
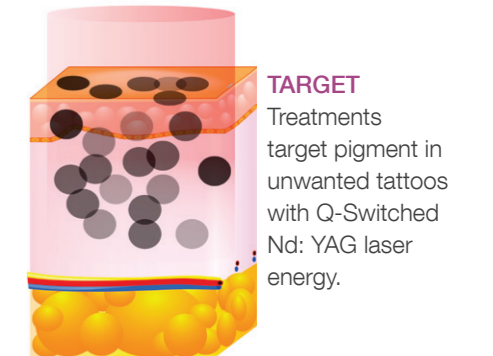
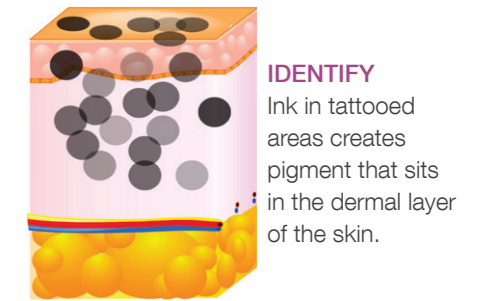

Carbon Facials are an advanced skin rejuvenation treatment also commonly known as the "China Doll Facial" or "Hollywood Facial".

By combining cutting-edge LUX Series technology with a special carbon cream, Carbon Facials work to boost collagen and elastin production. Treatments refine skin imperfections such as enlarged pores, pigmentation, acne scarring and fine lines, while offering an instantaneous glow to your client's complexion.

Carbon Facials are the perfect skin corrective treatment for clients wishing to achieve a smoother, clearer, more radiant skin tone without having to spend too much time in the treatment room. Treatments are comfortable, fast and require no downtime.

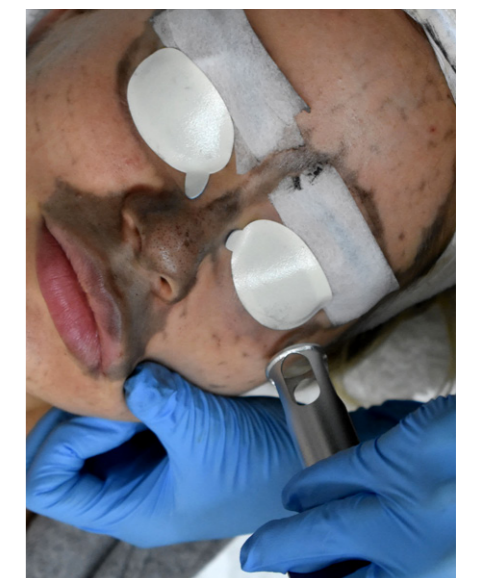

A 2018 McCrindle Research study showed that while 20% of people have one or more tattoos, 31% of inked individuals regret at least one of their tattoos.



VERSATILE IPL MEETS POWER, PERFORMANCE AND VALUE

Ready to power up your business with high-performance IPL services? PowerLUX offers medical-grade IPL (ARTG #295158) that provides power, results and versatility in one tabletop device.

Compact in size, the PowerLUX fits neatly on a table top or treatment trolley and is perfect for even the most space-limited treatment rooms. As well as a streamlined design, the PowerLUX combines 1,200 watts of power, a variety of spot sizes and an integrated skin cooling system (reaching as low as -4°) to deliver all top 6 IPL treatments.



KEY FEATURES

- 6 in-demand IPL treatments plus optional Radio Frequency upgrade
- Integrated skin contact cooling from -7°C
- Pre-programmed settings based on Fitzpatrick Skin Type
- Manual modes for clinicians wanting greater customisation
- Interchangeable magnetic safety filter system
- 15x35mm, 15x50mm and 12x40mm spot sizes available
- Large 8.4 inch full colour touch screen with intuitive interface



IPL Photo Rejuvenation

LUX Series IPL Photo Rejuvenation treatments harness 590nm wavelength IPL energy to heat water in the skin, stimulating fibroblast cells to increase the production of collagen and elastin. The result is an improvement in the visible signs of ageing including reduction of fine lines and wrinkles, minimisation of enlarged pores and a rejuvenated, refreshed looking complexion.



IPL Pigmentation Correction

By targeting melanin with 530nm and 560nm wavelength IPL energy LUX Series IPL Pigmentation Correction causes sun damage (such as freckles) to react and darken. The targeted pigment then micro-crusts and disappears. The result is a reduction in visible pigmentation, sun damage and a more uniform skin tone with clients typically seeing results within 2-4 sessions.



IPL Vascular Therapy

530nm and 560nm wavelength IPL energy is absorbed into the chromophore (haemoglobin) of targeted redness during LUX Series IPL Vascular Therapy sessions, causing damage to the unwanted vessel wall and leading it to collapse then disappear. Treatments are highly effective, with vascular lesions such as telangiectasia and cherry angiomas typically resolved with 2-4 sessions.



IPL Acne Management

LUX Series IPL Acne Management services utilise 420nm wavelength blue light to target inflammatory acne by destroying c. acnes bacteria, suppressing sebocyte production and resulting in an anti-inflammatory action on inflamed lesions. Treatments work to heal active acne lesions and avoid acne scarring, reduce congestion, and prevent future breakouts from occurring.



IPL Hair Removal

LUX Series IPL Hair Removal services emit light at 640nm, 690nm and 750nm wavelengths to target melanin within hair follicles. Energy is absorbed into the bulb of the hair and damages the dermal papilla, affecting blood supply to the follicle and preventing it from growing back. Integrated skin contact cooling from -7 degrees helps deliver effective yet comfortable hair removal services.



Dual-Mode Hair Removal

LUX Series Dual-Mode combines 3 advanced technologies: Bipolar Radio Frequency (RF) + Intense Pulsed Light (IPL) + Skin Contact Cooling. RF allows IPL energy to travel deeper into the skin to target hair with less energy, increasing treatment comfort. Unlike some other IPL devices, Dual-Mode technology can achieve great results on even soft and thin hair plus shades of blonde and red hair.



LUX Series IPL Technology

The medical-grade, clinically proven range of high-performance LUX Series IPL treatments has been designed by The Global Beauty Group team with optimal treatment efficacy, safety, operator and client comfort plus ease-of-use front of mind. LUX Series IPL technology is available in a range of devices intended to make industry leading treatments accessible for clinics of every size and budget.

From the compact PowerLUX to the multifunctional SuperLUX with SHR IPL, all the way through to the 12 treatment powerhouse of UltraLUX PRO, LUX Series IPL technology delivers exceptional results for your clients and clinic.



SUPERLUX + SUPERLUX PRO: AWARD-WINNING MULTIFUNCTIONALITY

SuperLUX is the next generation of multifunctional, medical-grade IPL (ARTG #295158) for advanced skin rejuvenation results and faster, pain free permanent hair removal.

The 2017 Dermascope Aesthetician's Choice Award for the best multifunction equipment, SuperLUX boasts state-of-the-art SHR (Super Hair Removal) technology.

In addition to all 6 PowerLUX IPL applications, SuperLUX adds the rapid and comfortable next-generation hair removal technology SHR. Utilising high pulse repetition rates at low energy levels, SHR scans the treatment area to gradually heat and destroy the hair follicle. The result is pain free permanent hair removal treatments in half the time of a traditional IPL hair removal session.



THE SCIENCE BEHIND SHR IPL HAIR REMOVAL

Comfortable, permanent hair removal results on larger areas in half the time of standard IPL.

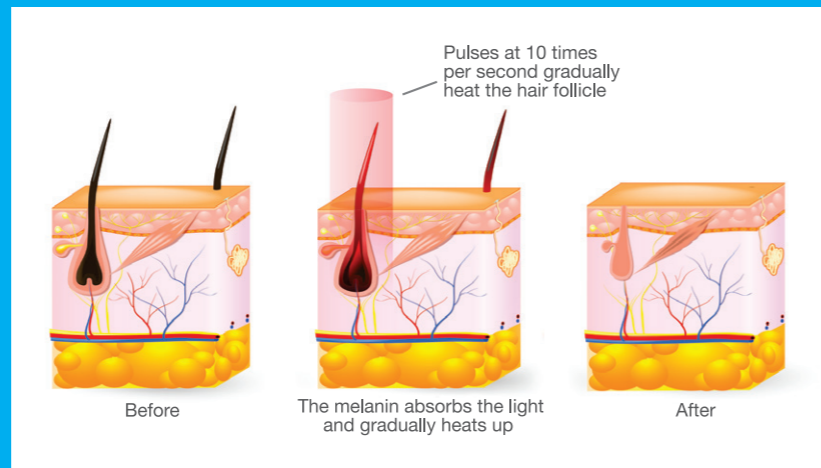

7 IPL APPLICATIONS

- IPL Acne Management
- IPL Pigmentation Correction
- IPL Vascular Therapy
- IPL Photo Rejuvenation
- IPL Hair Removal
- Dual-Mode Hair Removal
- SHR IPL Hair Removal

10 LEADING TREATMENTS

Maximise your treatment potential with optional LUX Series Radio Frequency Skin Tightening, or upgrade to SuperLUX PRO with Nd:YAG laser and LUX Series Tattoo Removal plus Carbon Facials.

UNLIMITED POTENTIAL

Non-invasive and with minimal discomfort or downtime SuperLUX instantly updates your treatment menu to target new demographics, boost booking rates and increase profit margins.

KEY FEATURES

- Powerful and multi-functional device with 2,000 watts of power
- Intuitive graphic user interface with 10.4 inch full colour touch screen
- Pre-programmed settings based on Fitzpatrick Type, plus manual mode options
- Features 4 powerful, in-demand and clinically proven IPL skin correction treatments
- Features 3 advanced hair removal treatments that target a wide range of hair and skin types
- Optional upgrades to Tattoo Removal, Carbon Facials and RF Skin Tightening
- Interchangeable magnetic safety filter system plus 15x35mm, 15x50mm and 12x40mm spot size options
- Integrated skin contact cooling from -7°C for more comfortable treatments





ULTRALUX + ULTRALUX PRO: 12 IN-DEMAND TREATMENTS IN 1 DEVICE

UltraLUX PRO is the ultimate all-in-one device that delivers unprecedented power and scope for clinics wanting to maximise their service potential. Combining 12 of the most popular LUX Series applications into a streamlined design, this easily manoeuvrable treatment powerhouse expands your treatment menu while maximising competitive edge, booking potential, cash flow and daily productivity levels.

KEY FEATURES

- 2,000 watts of power with 12+ hours of continuous working time
- Intuitive graphic user interface with 12 inch full colour touch screen
- 6 IPL applications, SHR Hair Removal, Ultrasound Body Contouring, RF plus Sonophoresis
- Pre-programmed settings based on Fitzpatrick Type, plus manual mode options
- Optional PRO upgrade to Tattoo Removal and Carbon Facials
- Interchangeable magnetic safety filter system plus 15x35mm, 15x50mm and 12x40mm spot size options
- Integrated skin contact cooling from -7°C for more comfortable treatments

INTUITIVE

The easy-to-use, intuitive interface on the 12 inch touch screen comes pre-programmed with adjustable settings based upon client Fitzpatrick skin type and treatment area for faster, more accurate and safer setting selection.

ADAPTABLE

Multiple IPL spot sizes provide tailored treatments with interchangeable filters that deliver 6 IPL applications with a single handpiece. Simple and Professional modes offer flexibility for operators of all skill levels.

EFFECTIVE

Maximise your existing client base and appeal to new demographics with effective treatment results that target everything from unwanted facial hair to rosacea, post pregnancy lax skin to acne management and so much more.



INNOVATIVE, REVENUE-GENERATING TREATMENTS WITH SUPERIOR CLINICAL RESULTS

- SHR (Super Hair Removal) – Pain free, ultra-fast permanent hair removal
- Dual-Mode IPL Hair Removal – For lighter pigmented hair, including shades of red and blonde
- IPL Hair Removal – For smaller or difficult to treat areas not suitable for SHR
- IPL Photo Rejuvenation – Visibly reduce the appearance of pores, fine lines and wrinkles
- IPL Pigmentation Correction – Reduce skin blemishes, sunspots and uneven skin tone
- IPL Vascular Therapy – Reduce redness conditions, vascular lesions, rosacea and facial flushing
- IPL Acne Management – Treat breakouts and reduce acne causing bacteria
- RF Skin Tightening – Tighten, smooth and tone lax skin on the face and body
- Ultrasound Body Contouring – Sculpt and tone to reduce stubborn areas
- Sonophoresis Skin Care Infusion – Superior product penetration for accelerated results
- Professional Tattoo Removal (UltraLUX PRO) – Effective, permanent tattoo removal results on a broad range of ink types and colours
- Carbon Facials (UltraLUX PRO) - Advanced skin rejuvenation commonly known as the “China Doll “ or “Hollywood Facial”

5 WAVELENGTHS OF MEDICAL-GRADE LED

MediLUX delivers unprecedented service power and treatment scope, allowing clinicians to push their LED service potential higher than ever before.

Included on the Australian Register of Therapeutic Goods (ARTG #317123), the highpowered medical-grade MediLUX delivers blue, green, yellow, red and near-infrared LED wavelengths to target a wide range of common client skin concerns.

An intuitive user interface allows clinicians to tailor treatments with either single strategic wavelengths or craft their own layered services in manual mode. 20-minute pre-programmed services designed for optimum results can also be chosen from, including Acne Management, Skin Tone Correction, Redness Reduction, Age Management and Dermal Repair.

<p>BLUE LIGHT 420NM 105MW/CM2 Reduces sebaceous activity, kills acne causing bacteria and prevents breakouts.</p>	<p>GREEN LIGHT 520NM 95MW/CM2 Anti-inflammatory action that reduces swelling and strengthens capillaries.</p>	<p>YELLOW LIGHT 590NM 30MW/CM2 Increases skin hydration, thickness and delivers redness reduction benefits.</p>	<p>RED LIGHT 633NM 115MW/CM2 Encourages circulation and increases collagen production for age management results.</p>	<p>NIR LIGHT 830NM 125MW/CM2 Boosts Adenosine Triphosphate for deep cellular regeneration and wound healing.</p>

3 ADJUSTABLE PANEL OPTIONS

1 Curves tightly for close coverage on facial and neck treatments

2 Easily adjustable to treat the entire face, neck and décolletage at once

3 Extends flat for non-facial services such as abdomen, back and buttocks



<p>FAST</p> <p>Touch-and-go services are easily selected from a 10.4 inch colour touchscreen to address common client skin concerns. FLE and PDT settings auto calculate, while manual mode provides customised service options.</p>	<p>DYNAMIC</p> <p>An extra long, adjustable treatment arm delivers maximum coverage of the face, neck and décolleté. An adjustable panel can be used curved or straight for non-facial areas such as the back and stomach.</p>	<p>EFFECTIVE</p> <p>MediLUX delivers the industry's highest power outputs for results driven services. Combining multiple layered wavelengths from the 5 light options available further enhances client treatment results.</p>
---	---	--





INTUITIVE OPERATION FOR CONSISTENT HAIR REMOVAL RESULTS

HairLASE is engineered for skin specialists and clinicians of all skill levels seeking straight-forward, results-driven professional laser hair removal services to drive home better outcomes and higher profits in the treatment room.

With laser hair removal remaining one of the most in-demand aesthetic treatments available, HairLASE is engineered for excellence with simple pre-programmed protocols, large intuitive user interface and a comfortable, ergonomic handpiece to make revenue boosting laser hair removal treatments easier and more effective than ever.

KEY FEATURES

- Ergonomic treatment handpiece enables fast treatments and superior clinician comfort
- Long sweeping, short sweeping and stamping application modes available
- HairLASE recommends the optimal settings for each client based on Fitzpatrick skin type
- Advanced skin cooling reaches temperatures as low as -4°C to provide superior comfort
- Up to 15hz pulse frequency delivers rapid, powerful hair removal treatments
- No consumables means low running costs and high return on investment treatments
- Large 12mm x 12mm spot size is suitable for a wide range of treatment areas
- Intuitive user-friendly system and 10.4 inch colour touch screen
- Streamlined design provides ultimate portability between treatment spaces

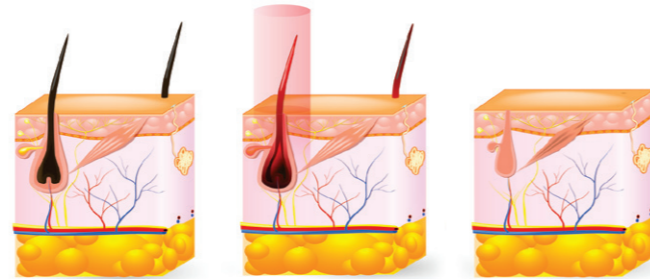

A normal hair follicle before treatment with the HairLASE

Melanin in the hair follicle absorbs laser energy and heats up

The hair follicle is destroyed and permanently removed

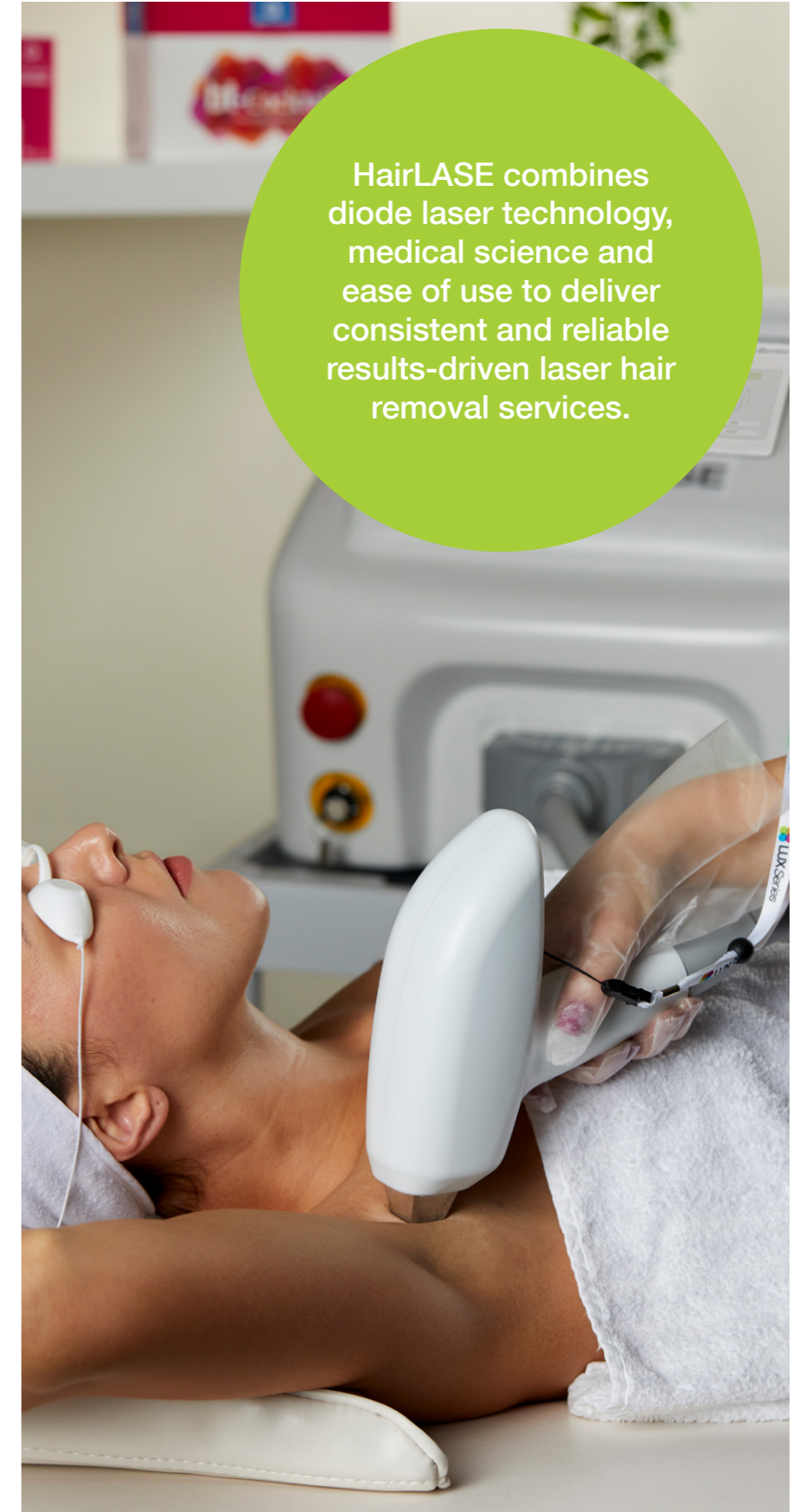

HairLASE combines diode laser technology, medical science and ease of use to deliver consistent and reliable results-driven laser hair removal services.

HairLASE services: what can it treat?

HairLASE is designed to effectively treat and remove unwanted hair from virtually any area of the body, allowing you to provide targeted, personalised treatment to meet your client's unique objectives.

- Arms
- Armpits
- Legs
- Chest
- Back
- Bikini
- Hairline
- Lip Area
- Beard
- Chin

3 reasons to get up and running with HairLASE

- Encourages repeat business (a course of treatments is always recommended)
- No consumables keeps running costs low and puts more profits in your pocket
- Increases overall customer satisfaction with results they can see, touch and feel





ADVANCED SKIN RESURFACING + PRODUCT INFUSION

Thanks to HydroLUX, the exfoliation and skin renewal of microdermabrasion meets the intense product infusion of hydrodermabrasion for enhanced facial rejuvenation, operator ease, client comfort and treatment efficacy.

Treatments can be performed with a single targeted treatment solution or layered with multiple solutions to create a fully customised treatment experience.

KEY FEATURES

- Extra-large solution containers reduce time spent refilling and emptying
- 3 solution containers mean customising treatments is just 1 button press away
- Adjustable vacuum and flow provide for enhanced treatment efficacy
- Interchangeable tip options marked with tip size plus colour coded with grit intensity
- Handy and easily accessible tip case incorporated into the design of the device
- Dry microdermabrasion to liquid infusion hydrodermabrasion footswitch
- Full colour, 8 inch display and intuitive graphic user interface make treatments easy
- Cleaning is fast and effortless with an in-built one press 2-minute cleaning cycle



CUSTOMISE TREATMENTS TO UNIQUE CLIENT NEEDS

80 grit, 100 grit, 150 grit, 200 grit and 250 grit tips available.

8MM TREATMENT TIP

Enables targeted decongestion on smaller areas like the nose, nasal labial folds and lip lines.

15MM TREATMENT TIP

The ideal size of tip for standard facial treatments to quickly manoeuvre around the face comfortably.

25MM TREATMENT TIP

Makes in demand larger body area treatments like back and buttocks "bacials" fast and easy.

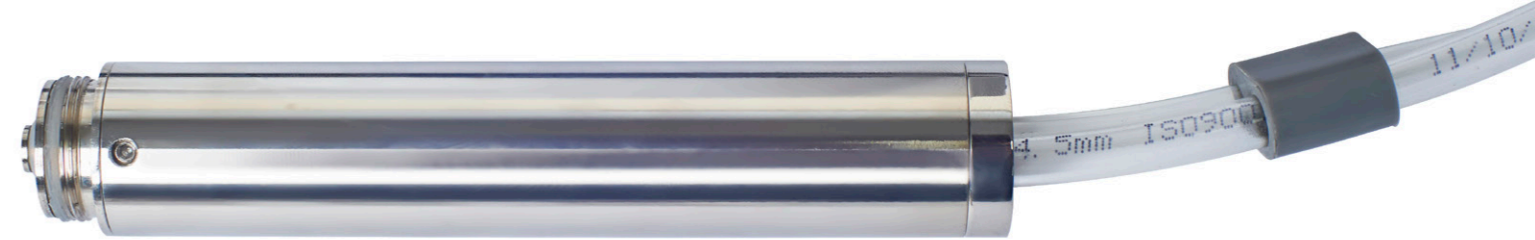



The Global Beauty Group Education HUB

A BLENDED LEARNING AESTHETIC EDUCATION PATHWAY LIKE NO OTHER

Access to the innovative online learning platform The Global Beauty Group Education HUB is included with your device to set you up for success with your new technology. Enjoy comprehensive training in the theory and practice of performing treatments, interactive learning modules plus treatment and consultation advice from The Global Beauty Group Dermal Education Team.

In addition to training programs, The Global Beauty Group Education HUB features all marketing, clinical and technical resources to help you and your business maximise your investment. Discover consultation forms, before and afters, user manuals, step by step treatment protocols, social media posts, home care guides, client brochures and posters plus much more.

Efficient Learning

Interactive modules cover successfully and safely performing treatments, as well as treatment theory

96% Pass Rate

Fun, interactive and engaging learning modules plus online e-textbooks, quizzes and podcasts

Annual Membership

1-year membership comes free with device purchase, and is available to renew annually at a cost

Lower Operating Costs

24/7 access to skills, knowledge and resources when it is needed without staff hours required

95% of students rate 5 stars

"Very easy to learn and EVERYTHING was very straight forward and easy to follow"
- Helai Reshteen, Perth





TheGlobalBeautyGroup

Technology for Beautiful Business

The Global Beauty Group
p: 1300 006 607
e: info@theglobalbeautygroup.com
w: theglobalbeautygroup.com.au